

ELEVATION NO. 53/456/93
 Planning Permit No. 370
APPROVED
 SUBJECT TO THE CONDITIONS IN THIS OFFICE LETTER.
 No. A3/29142/Date 5/93
 FOR MEMBER SECRETARY
 MADRAS METROPOLITAN
 DEVELOPMENT AUTHORITY
 MADRAS-600 008.

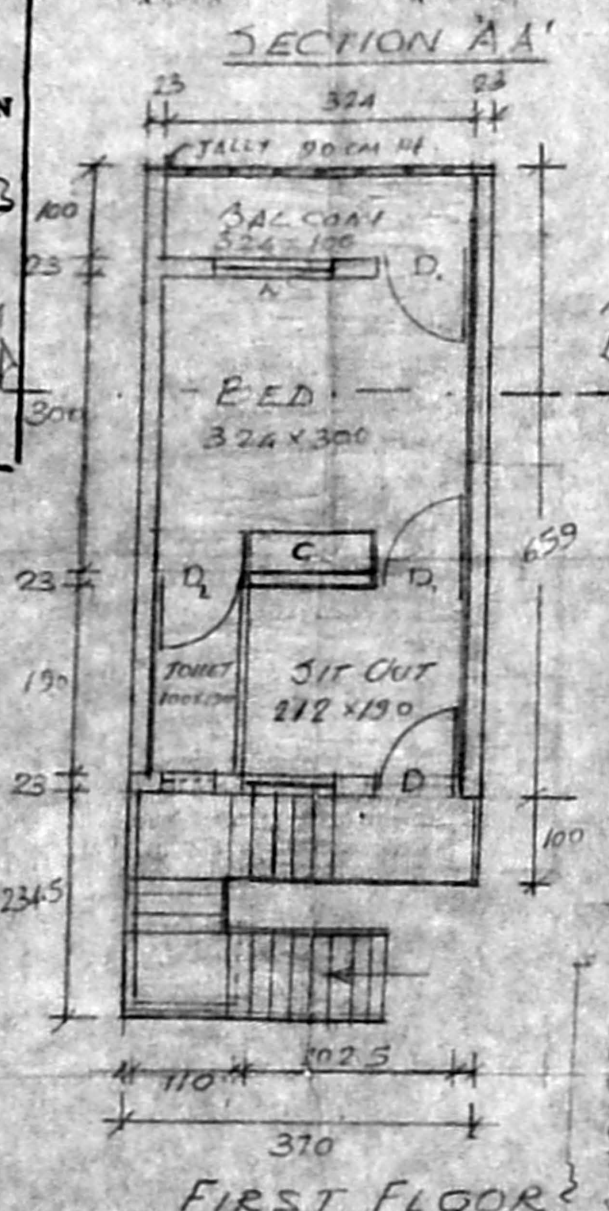

KEY PLAN SCALE 1:800
 3.70 x 6.49 = 24.38
 1.13 x 2.345 = 2.65
 27.03 sqm
 Coverage = 67%

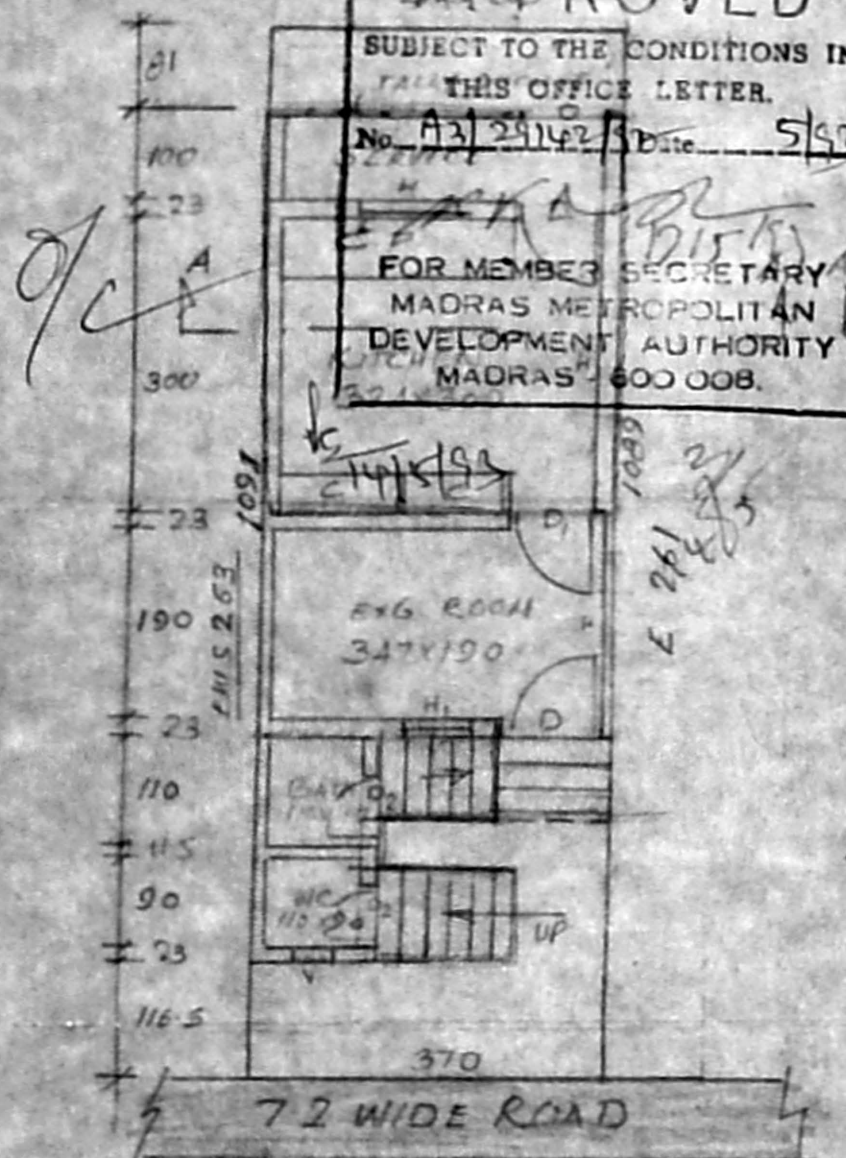
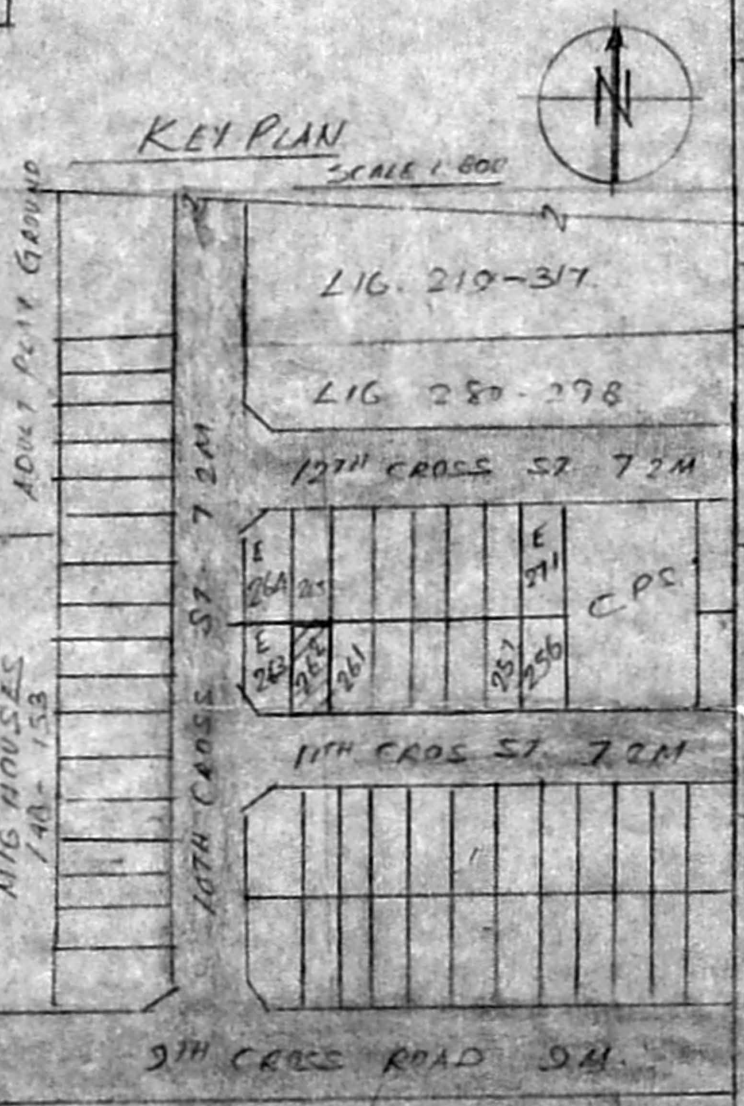

PLAN SHOWING THE PROPOSED
 ADDITIONS AND ALTERATION
 AND FIRST FLOOR CONSTRUCTION
 TO THE EXISTING TNHB EWS
 PLOT NO. - E 262, 11TH CROSS ST.
 THIRUVANMIYUR NH EXTENSION
 SCHEME, S NO 215 PART OF
 THIRUVANMIYUR VILLAGE, MADRAS

JOINERY DETAILS

DOOR D	3'3" x 6'6"	100 x 198
DOOR D1	3'0" x 6'6"	90 x 198
DOOR D2	2'6" x 6'6"	75 x 198
WINDOW W	3'0" x 4'0"	90 x 122
WINDOW W1	2'0" x 6'0"	61 x 122
VENTILATOR V	2'0" x 1'6"	60 x 45
CLIPBOARD - C		
WARD ROBE - WR		

AREA DETAILS

	SQM	SOFT
PROPOSED G.F BUILDING	15.65	168.47
EXISTING G.F BUILDING	10.25	110.0
PROPOSED F.F BUILDING	24.38	262.0
PLOT EXTENT	40.33	434.0

COLOUR INDEX

PROPOSED BUILDING	
EXISTING BUILDING	
PLOT BOUNDARY ROAD	

NOTE: ALL DIMENSIONS ARE IN CENTI METRE UNLESS OTHERWISE SPECIFIED.

SCALE 1:80 & 1:800
PLOT COVERAGE 64% F ST 1-25

OWNER: B. V. S. S. S.

ENGINEER: L. T. Sambantham
Er. L. T. SAMBANTHAM L.C.E.,
 LICENSED SURVEYOR
 Corporation of Madras.
 Reg. No 269
 12, Vith MAIN ROAD,
 RAJA ANNAMALAI PURAM,
 MADRAS-600 028.